

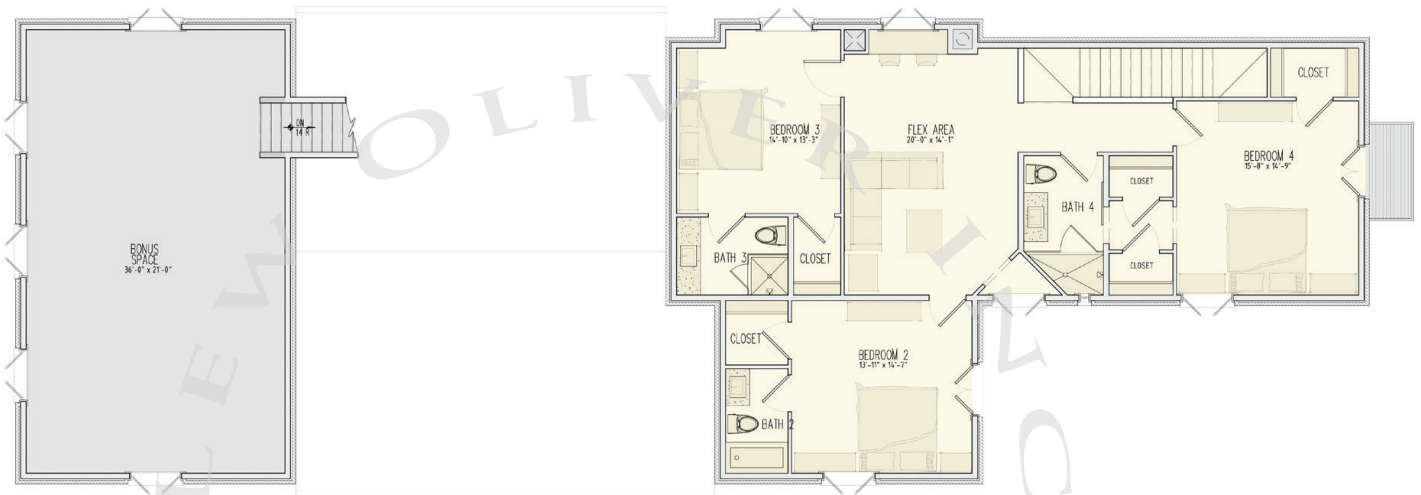

# The Royston

## 4 Bedrooms & 4.5 Baths

- Owner's suite on main
- 10' ceilings on main
- Gourmet kitchen with walk-in pantry
- Fireplace
- Bonus space
- 3-car attached garage
- Trilith green building certification
- Geothermal HVAC system
- Prewired for electric vehicle charging station
- Professional landscaping



Second floor

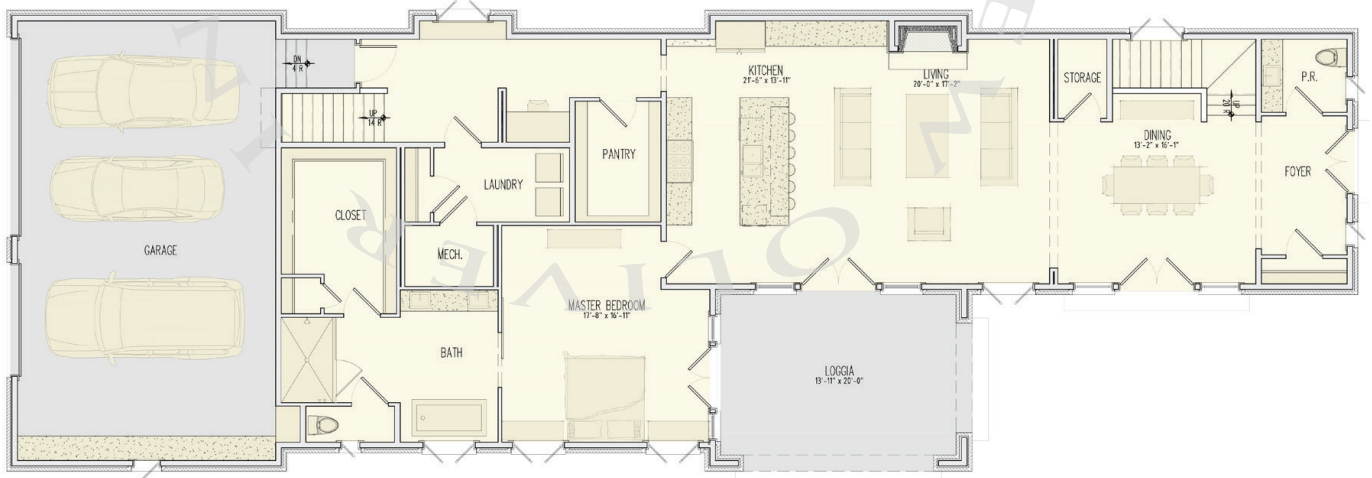

First floor

678.519.1008 | Trilith.com