

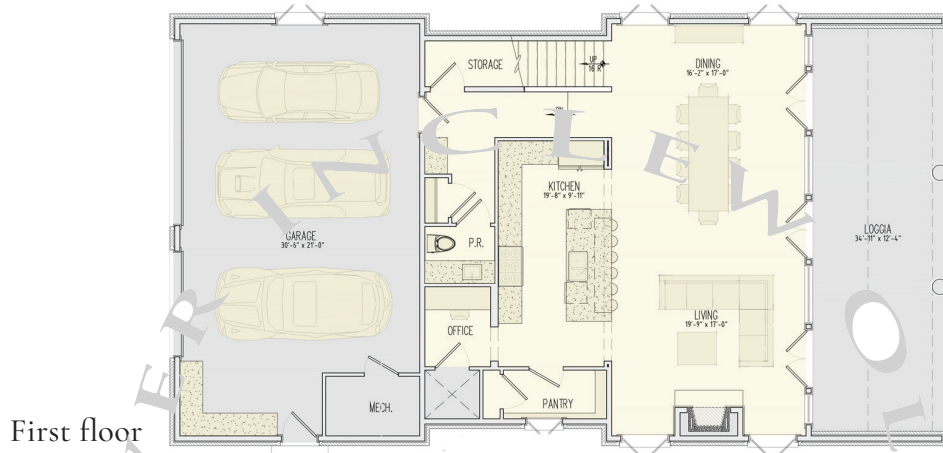

The Darby

4 Bedrooms & 4.5 Baths

- 10' ceilings on main
- Gourmet kitchen
- Fireplace
- Front terrace
- Elevator capable
- Bonus Space
- 2-car attached garage
- Geothermal HVAC system
- Trilith forest green building certification
- Prewired for electric vehicle charging station
- Professional landscaping



First floor

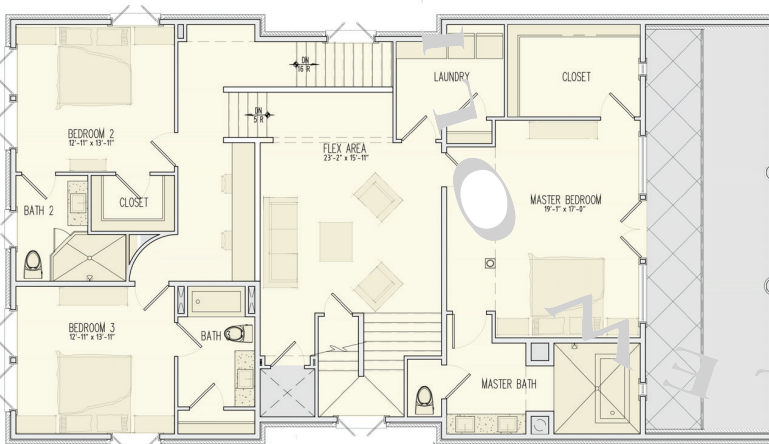

Second floor

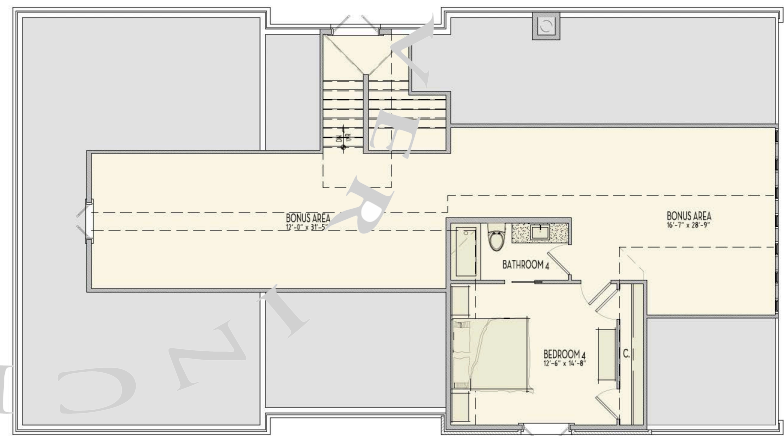

Third floor

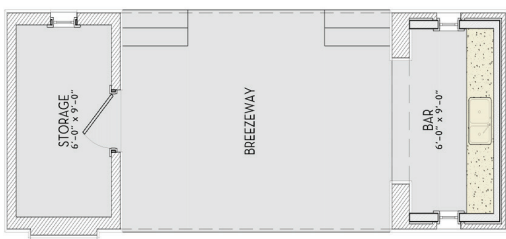

Guest House - first floor

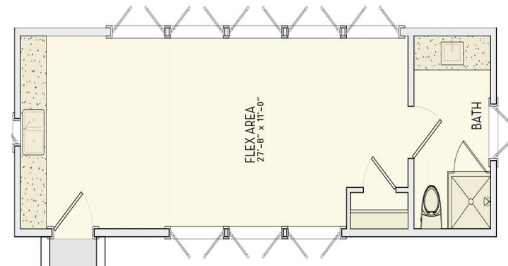

Guest House - second floor

678.519.1008 | Trilith.com