



ROOF

IRONSTONE, COTTAGE COLLECTION,
WOOD



TRILITH F302, DOWNING

ELEVATION BY HARRISON DESIGN

FOR ILLUSTRATIVE PURPOSES ONLY



DOOR HARDWARE

BALDWIN TORREY PINES FULL PLATE KEYED
ENTRY SINGLE CYLINDER HANDLESET,
PRESTIGE COLLECTION, MODEL:180TPEX-
TOLSLBIIPS, VENETIAN BRONZE



LIGHTING

(2) AT FRONT PORCH, (2) REAR
ELEVATION AROUND GARAGE DOORS:
BELLEVUE VIAREGGIO 4 LIGHT 27" TALL
OUTDOOR WALL SCONCE, AGED PEWTER



CHIMNEY CAP: BLACK
DRAINS + DOWNSPOUTS: CHARCOAL
LEFT SIDE ELEVATION & REAR ENTRY: RECESSED, 4" APERTURE, BLACK LIGHTS
GARAGE DOORS: BM CHARCOAL SLATE

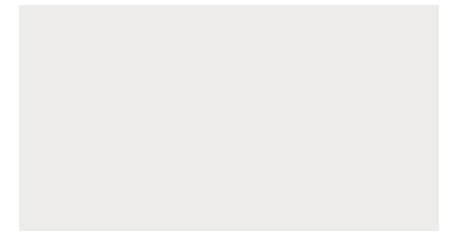

WINDOW SASHES

PELLA, CLASSIC WHITE



BODY

BRICK 1, 2 & 5 PER PLAN LEGEND:
DOMINO IRONSPOT
BRICK JACK ARCHES & SILS: BLACK MATTE
MORTAR: ARGOS, BLACK



ENTRY DOORS

BM 2124-20 TROUT GRAY

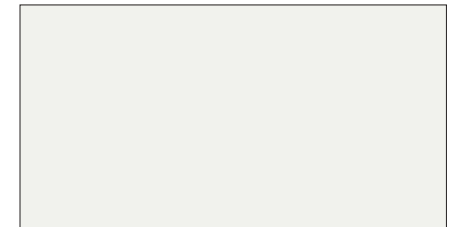

TRIM

BM SUPER WHITE

LEW OLIVER INC.

WHOLE TOWN SOLUTIONS

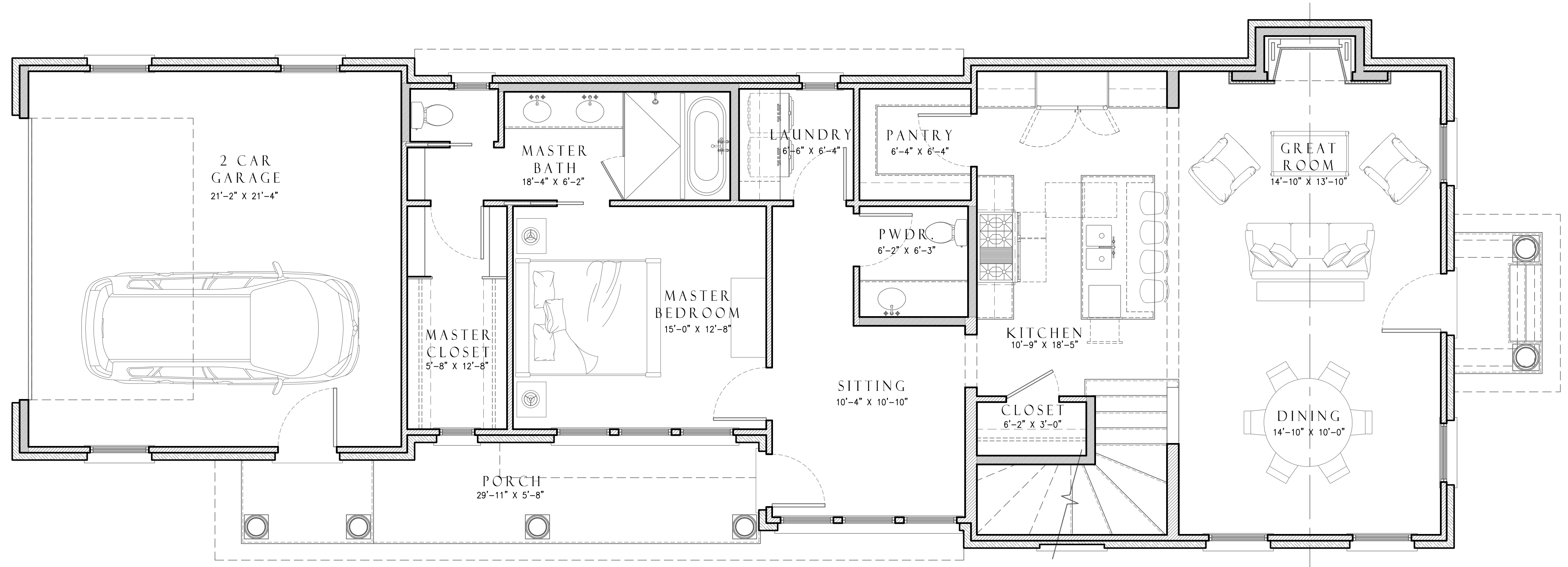

1
A-2.010 FIRST FLOOR PLAN
SCALE: 1/4" = 1'-0"

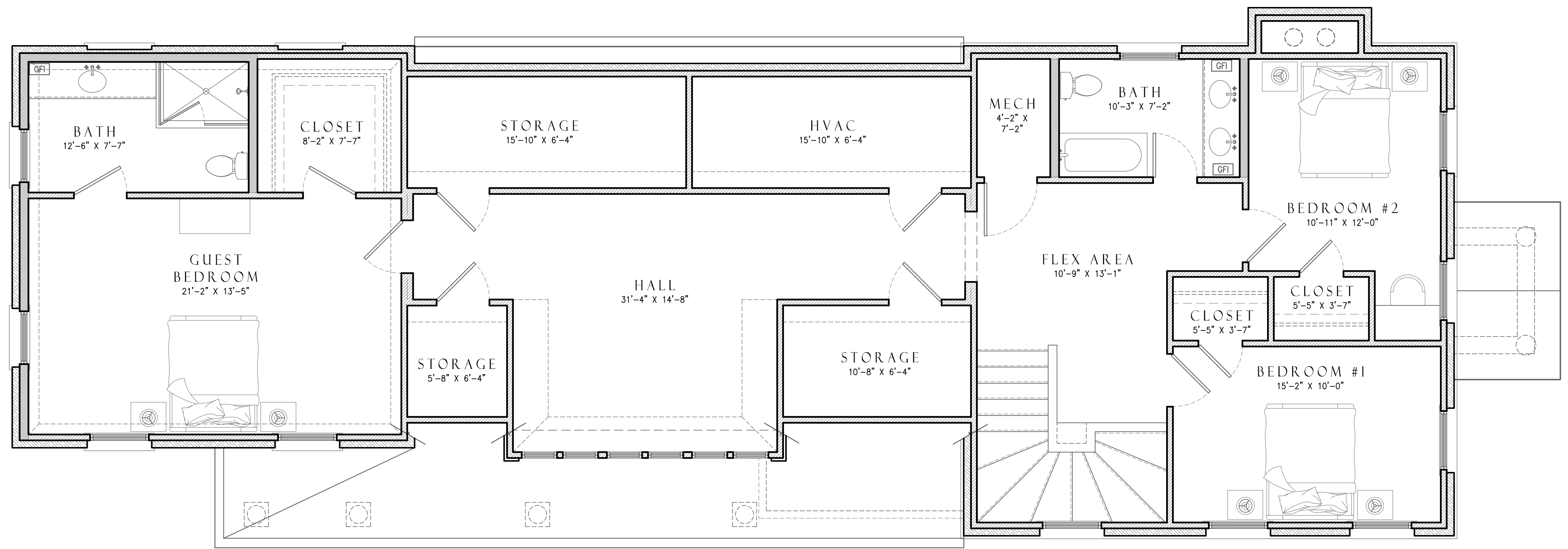

2
A-2.010 SECOND FLOOR PLAN
SCALE: 1/4" = 1'-0"



HARRISON DESIGN
3565 Piedmont Rd NE
Building 1, Suite 700
Atlanta, GA 30305
phone: 404-365-7760
harrisonsdesign.com

All drawings are the property of Harrison Design Associates, Inc. (dba "Harrison Design") and must be returned at the completion of work. These shall not be reproduced, modified, or revised in any way without the written consent from, and proper compensation to, Harrison Design. The contractor shall check and verify all dimensions and report any discrepancies to Harrison Design before proceeding with the work. Harrison Design shall protect its right and be reimbursed for all legal and court costs, etc. for any necessary protection of the drawings. Submission of these drawings to any public body for any use does not release, in any way, the copyright and ownership of drawings provisions listed herein.

TRILITH DEVELOPMENT, LLC.

LOT F302 - TRILITH - FAYETTEVILLE, GEORGIA

stamps

issue

date 2022-04-22
scale AS NOTED
drawn checked
project no. 215275
title FIRST & SECOND FLOOR PLAN
sheet number A-2.010

NOT RELEASED FOR CONSTRUCTION